

**Ablauf – Alle Flights als 2-ship**

1. TO OSAN AFB 1800LT – Exit via DRAGGIN (WP2)
2. Bekämpfung der SA-3 Systeme „GOA“ in der zugewiesenen Area, jeder 2-ship eine SA-3 Stellung, Absprachen erforderlich!
3. Gemeinsamer Angriff auf die Artillerieverbände an den Behelfsflugplätzen, Zielverteilung: s. Anlage
4. ARR TAEGU AB via IAF: MIKKI (WP6)
5. ALT: POHANG AB

Weather-Forecast: „sunny - in all legs!  
 Wind: 160°, 5-10 kts  
 Sunset: 19:20LT – Aviation Night: +30min



Area North

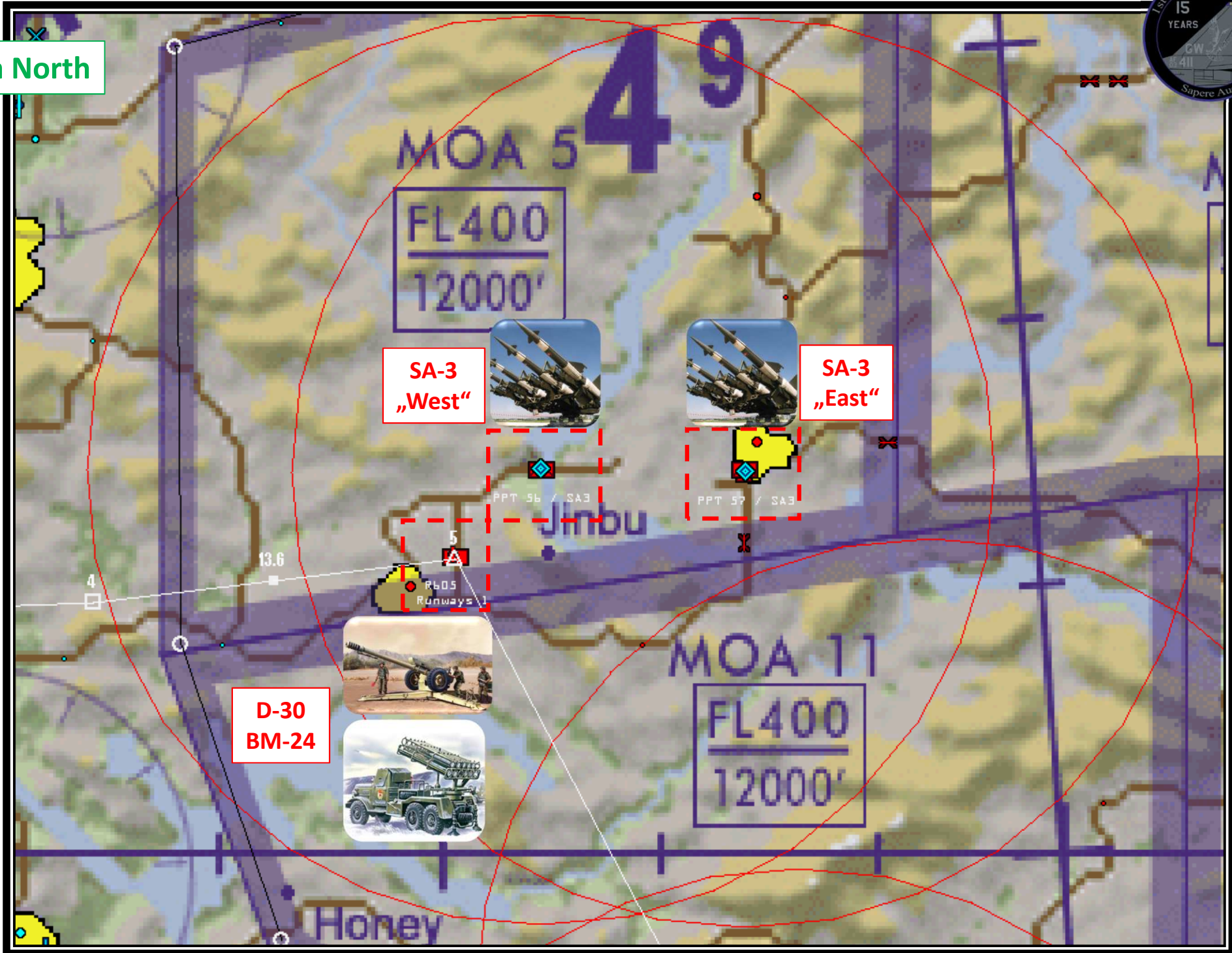

# AIR DEFENSE BATTALION

Owner DPRK  
Orders Reserve Yongwol Bridge  
ETA None

Experience Regulars  
Supply Full  
Morale High  
Fatigue Normal  
Formation Column

- 4 SA-3
- 1 Low Blow
- 3 ZPU-2
- 6 KrAz T 255B
- 1 Flat Face

## Area North

Cowboy1



Panther1

Absprache

# AIR DEFENSE BATTALION

Owner DPRK  
Orders Reserve Yongwol Bridge  
ETA None

Experience Regulars  
Supply Full  
Morale High  
Fatigue Normal  
Formation Column

- 4 SA-3
- 1 Low Blow
- 3 ZPU-2
- 6 KrAz T 255B
- 1 Flat Face

## ANGRIFFSZIELE

# BENCHMARKS

# TOWED GUN BATTALION

Owner DPRK  
Orders Capture Choongwon Airbase  
ETA 16:30:01

Experience Regulars  
Supply Full  
Morale High  
Fatigue Normal  
Formation Column

- 18 D-30
- 12 KrAz F 255B
- 1 Jeep
- 15 KrAz T 255B

Cowboy1

Panther1

# ROCKET BATTALION

Owner DPRK  
Orders Support R605  
ETA 00:00:00

Experience Regulars  
Supply Full  
Morale High  
Fatigue Normal  
Formation Wedge

- 6 BM24
- 1 ZU-23
- 9 KrAz T 255B
- 2 Jeep
- 1 ACRY



# AIR DEFENSE BATTALION

Owner DPRK  
Orders Reserve Yongwol Bridge  
ETA None

Experience Regulars  
Supply Full  
Morale High  
Fatigue Normal  
Formation Column

- 4 SA-3
- 1 Low Blow
- 3 ZPU-2
- 6 KrAz T 255B
- 1 Flat Face

## Area South

Falcon1



Fury1

Absprache

# AIR DEFENSE BATTALION

Owner DPRK  
Orders Reserve Yongwol Bridge  
ETA None

Experience Regulars  
Supply Full  
Morale High  
Fatigue Normal  
Formation Column

- 4 SA-3
- 1 Low Blow
- 3 ZPU-2
- 6 KrAz T 255B
- 1 Flat Face

## ANGRIFFSZIELE

# BENCHMARK SIM

# ROCKET BATTALION

Owner DPRK  
Orders Support R605  
ETA 00:00:00

Experience Regulars  
Supply Full  
Morale High  
Fatigue Normal  
Formation Wedge

- 6 BM24
- 1 ZU-23
- 4 KrAz T 255B
- 2 Jeep
- 1 ACRV

Falcon1

Fury1

# TOWED GUN BATTALION

Owner DPRK  
Orders Capture Choongwon Airbase  
ETA 16:30:01

Experience Regulars  
Supply Full  
Morale High  
Fatigue Normal  
Formation Column

- 18 D-30
- 12 KrAz F 255B
- 1 Jeep
- 15 KrAz T 255B

Lobo1

Achtung!

Gegner verfügt auch über Jagdflugzeug westl. Produktion!

Aufbau einer CAP-Area zur Sicherung unserer Striker im SE der AO. Abwehr von Feindjägern der Klassen MIRAGE 2000 und Su-37!

Feindflugplatz: KWANGJU 95 nm SW

TOT: Stationtime: +25 min



„Flanker-F“



„Mirage 2000“

A-A	INV	QTY	LOAD TRP	LOAD HTS
R.530D Super	HGH	2		
R.550 Magic II	HGH	2		



OPFOR

AO Attacker

CAP-Area  
Stationtime: 25 min

95 nm

FLOT

BLUFOR

KWANGJU

OPFOR

## Schwerpunkte der Übungsmission

Koordinierter Angriff zweier 2-ships gegen SA-3 Stellungen, anschl. ein gemeinsamen Run gegen Schwerpunktziele gem. ANNEX

Dabei: Einsatz TGP, GBU-39 und weiterer AG-Waffen nach Vorgabe Lead

Fuelmanagement, ggf. AAR

Anflugverfahren TAEGU, Rwy. 14

## COM-DATA - ROSTER



2019 - 03 - 26

Es haben sich 10 Mitglieder angemeldet

Alle Mitglieder benachrichtigen

<input type="checkbox"/> Bluebird	<input checked="" type="checkbox"/> Dro16	<input type="checkbox"/> Freelancer
<input type="checkbox"/> Joker	<input type="checkbox"/> Keule	<input type="checkbox"/> Paladin
<input type="checkbox"/> Stingray	<input type="checkbox"/> TheWitch	<input type="checkbox"/> Yankee
<input type="checkbox"/> Ziri		

Es sind noch 6 Mitglieder unentschlossen

Alle Mitglieder benachrichtigen

<input type="checkbox"/> Anvil	<input type="checkbox"/> Cupra	<input type="checkbox"/> Hunter
<input type="checkbox"/> Numsi	<input type="checkbox"/> Opasi	<input type="checkbox"/> Sneakpeek

Stand: 242000Amar19



Flight Package 1031 Strike (F-16CM-52) TO OSAN AFB	VHF (Default)	IDM	TACAN	ROSTER
Cowboy 1 (Strike 1): 1800LT	1	XMT1	12Y	Dro16, Bluebird, <b>Hunter</b> , <b>Numsi</b>
Falcon 1 (Strike 2): 1802LT	2	XMT2	13Y	Paladin, TheWitch, <b>Sneakpeek</b>
Fury 1 (Strike 3): 1803LT	3	XMT3	14Y	Yankee, <b>Cupra</b> , <b>Opasi</b>
Lobo1 (Escort): 1805LT	4	XMT4	15Y	Keule, Stingray
Panther 1 (Strike4): 1801LT	5	XMT5	16Y	Freelancer, Joker, <b>Anvil</b>
	UHF	RWY	TACAN	Data Cartridge
OSAN (DEP)	KI = 308.80 Ground = 318.10 Tower = 359.30	09/27	094X 140 nm	15 16 17
TAEGU (ARR)	365.00	14/32	125X 35 nm	18
POHANG (ALTERNATE)	236.60	08/26	072X 100 nm	19
Camel 1 (AAR, 30 nm West of Target Area)	269.10	-	Call AWACS	20
OSAN Ground	16	-	-	-
OSAN Tower/TAEGU Tower	17	-	-	Maj Ziri
AWACS („Skywalker“)	6 (Default)	-	-	Maj Ziri



TACAN:	TWR:	TRANS. LEVEL:	TRANS. ALT:	GPS:	ELEV:	MSA 25 Nm 3400ft
094X	308.8/122.1	FL140	14.000ft	N37°04,141' E128°00,881'	97'	

EMERG SAFE ALT 100 NM: 7700ft

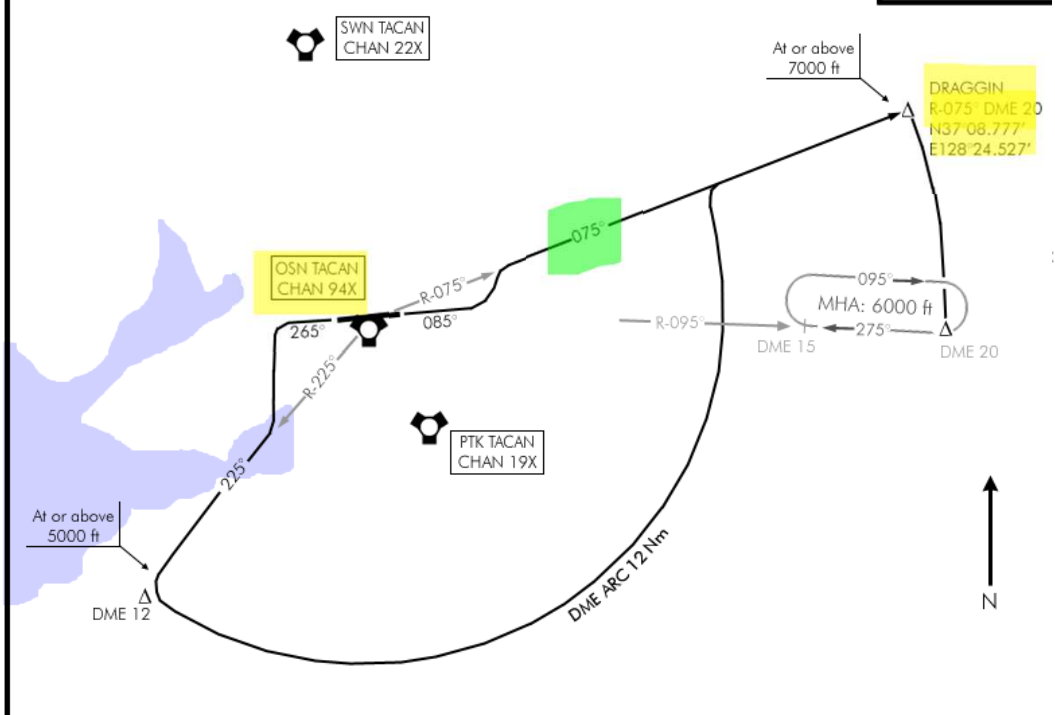

DEPARTURE ROUTE DESCRIPTION

**TAKE-OFF RWY 09:** Climb on track 085° until 600', then climbing LEFT turn to intercept R-075° outbound OSN. Proceed to DRAGGIN. Cross DRAGGIN at or above 7000', Thence...

**TAKE-OFF RWY 27:** Climb on track 265° until 600', then climbing LEFT turn to intercept R-225° outbound OSN. Lead turn LEFT to ARC DME 12 OSN. Enter the arc at or above 5000'. Join R-075° outbound OSN and proceed to DRAGGIN. Cross DRAGGIN at or above 7000'. Thence, ...

If not VFR on top by DRAGGIN, intercept the OSN 20 DME ARC Southbound and hold as published at DME20 on R-095° OSN tacan and climb to VFR on top.

TACAN:	TWR:	ILS:	MDA (H):	FINAL:	GPS:	ELEV:	MSA 25 Nm 5900ft
125X	365.0/126.2	108.7	1653'(1300'AGL)	140°	N35°57,999' E129°55,962'	353'	

MISSED APPROACH: Climbing turn to 6000 ft to intercept R-090° outbound Taegu tacan. Hold as published at MIKKI DME 14. It is mandatory to go missed approach if you lose visual.

MALS R PAPI ---

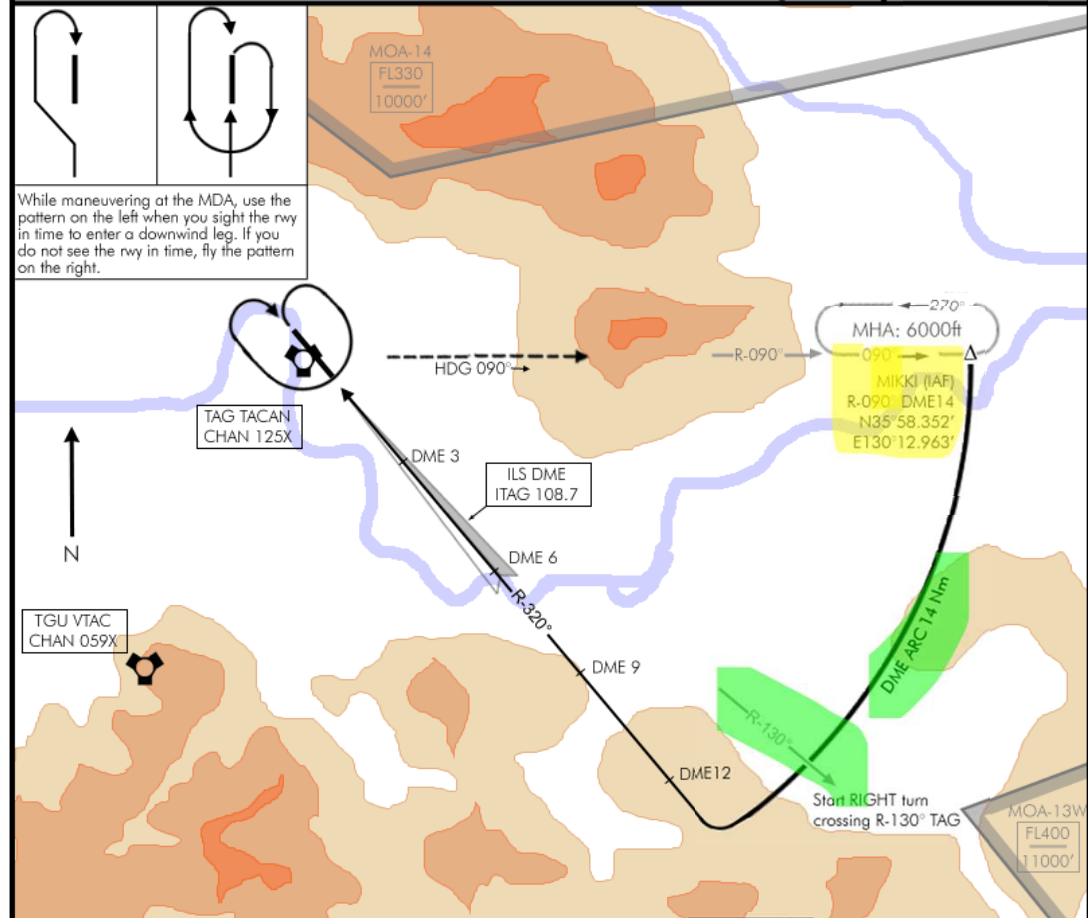

Transition Level : FL 140 - Transition Altitude : 14000ft						MIKKI DME14 6000ft	MINIMA: ILS: 553'(200'AGL)* Vis: 200-800m LOC: 773'(420' AGL)** Vis: 300-1600m Circling: 1653'(1300'AGL) Vis: 600-2000m *When ALS inop, increase vis to 1200m **When ALS inop, increase vis to 2000m
TACAN	DME 3	DME 6	DME 9	DME 12	DME 14		